

BUNDY FOREST Sunday 15 April

10km from Gumeracha on Forreaston Road. GPS -34.758926, 138.952202

A rarely used section of Mt Crawford Forest that has been recently updated.



Mostly open, easy running, pine forest with patches of native bush. Gentle undulating terrain with nice pleasant tracks for beginners and families, and lots of point features for the more advanced orienteers.

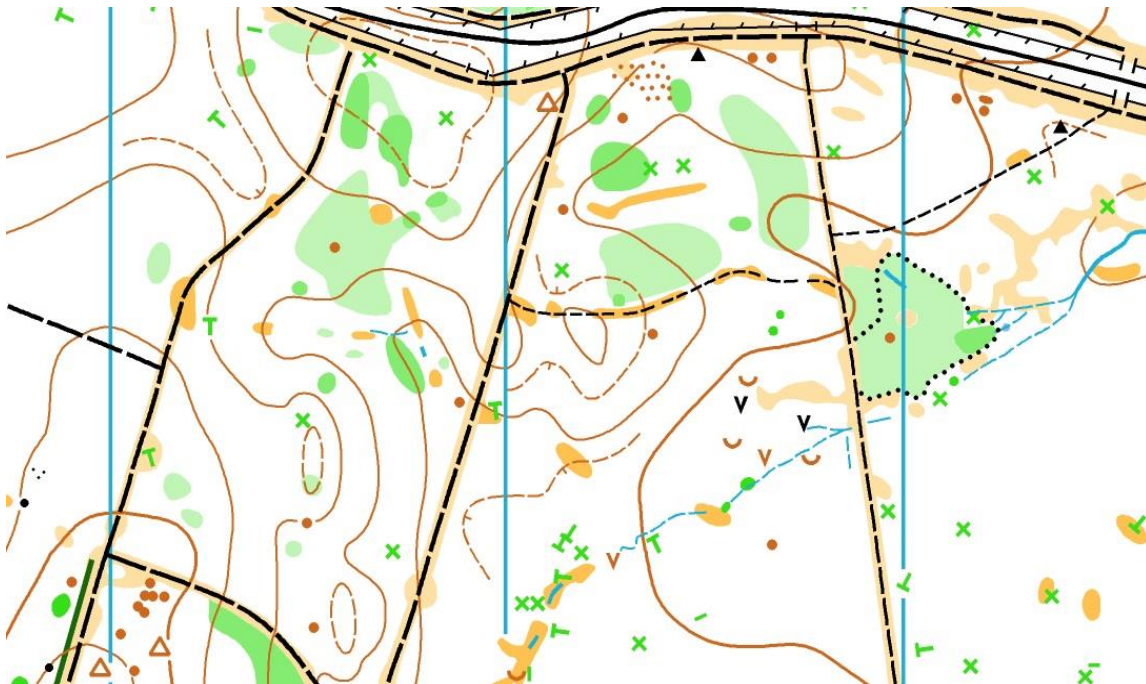

Most of Mt Crawford is now embargoed, and access is forbidden until the National Championships Carnival in October. This is your only chance to practice in classic Mt Crawford terrain before then.



COURSE INFORMATION

COURSE	LENGTH	CLIMB	NAVIGATION	CLASSES	EST. TIME
1	8.7	170	HARD	ALL CLASSES CAN BE COMPETITIVE OR RECREATIONAL	70-140mins
2	7.1	155	HARD		60-120
3	5.2	125	HARD		50-100
4	3.4	50	HARD		40-80
5	4.1	120	MODERATE	BEGINNERS SHOULD DO COURSES 7 OR 8	40-80
6	3.2	85	MODERATE		30-60
7	2.6	85	EASY		25-50
8	1.8	45	VERY EASY		20-40



Entries close midnight Wed 11/4. Free Choccy Frog if you pre-enter! EOD for all courses are also available, but pre-entries are encouraged to help organisers reduce map wastage.

Entry fees (Includes Forest Levy and snacks) - pay at the event:

Members - Under 14s Free, Juniors (14-20) \$5, Seniors \$10, Groups \$15, Family \$20 max.

Non-members - Juniors \$10, Seniors \$20, Groups \$30, Family \$40 max.

Seniors who do Easy or Very Easy courses are charged at the Junior rate.



A Tjuringa Orienteers event

Organiser/Controller: Aylwin Lim

Course Planner: Lewis Carter

