

BIKE ORIENTEERING SUMMER SERIES

EVENT 1 Killingworth 13th Oct

One of Newcastle's top mtb riders, Peter Morisson has set a challenging MTBO course around the village of Killingworth.

Heaps of fast and flowing 4x4 tracks and mtb trails located to the north and south of Killingworth.

Ideal first event if you are new to MTBO!

Look for the **HELP** flag if it is your first event. We will set you up for 75 minutes of fun with the odd challenges thrown in.

Parking along the road between Killingworth and West Wallsend in front of the sub station.

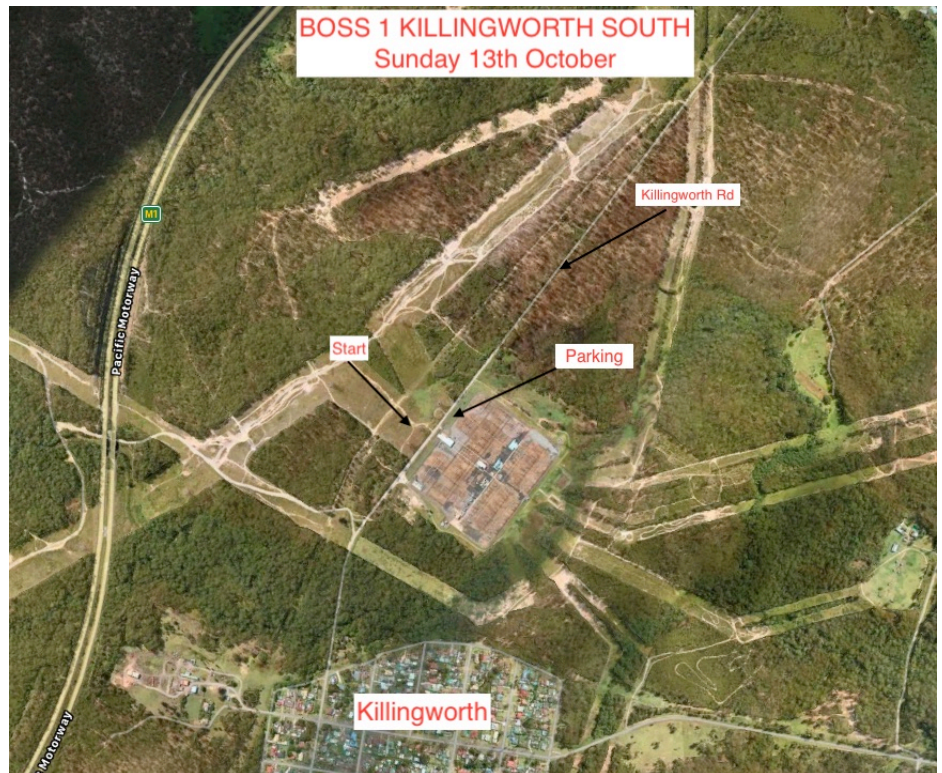

All you need is your bike, helmet and riding gear!



Join in the fun of mountain bike riding and navigation around some great riding locations in the Newcastle region. The events cater to all levels of riding skills and help is available at each event to get you started. Groups, families welcome!

Details and location can be found on the Newcastle Orienteering website.

<http://www.newcastleorienteering.asn.au/>

BOSS Organiser Greg Bacon

gregbacon63@gmail.com

Starts: Between 8.00am and 9.00am

Duration: 75 minutes

Cost:

Members \$12.00, Juniors \$9.00

Casuals. \$15.00, Juniors \$10.00

First Timer. \$10.00 includes map board and Sport Ident stick hire

Map board hire: \$2.00

Sport Ident Hire: \$2.00